

- LEGEND**
- ===== EXISTING CONSTRUCTION TO REMAIN
 - ===== NEW CONSTRUCTION - 2" x 4" WD. STUDS AT 16" O.C., 2" x 6" AT PERIMETER WALLS WITH 1/2" GYP. BD. OVER AND R-13 INSUL. AT PERIMETER OF HEATED AREAS.
 - REMOVE EXISTING CONSTRUCTION
 - ⊕ DUPLEX OUTLET - LUTRON
 - GFI ⊕ GROUND FAULT INTERRUPTOR DUPLEX OUTLET - LUTRON
 - ⊕ AUTOMATIC GARAGE DOOR OPERATOR - PROVIDE OUTLET FOR POWER
 - ▷ TELEPHONE LOCATION (N.I.C. BY OWNER)
 - SLOPED CEILING INCANDESCENT DOWNLIGHT - AS SELECTED BY OWNER
 - ⊙ SMOKE DETECTOR (HARD WIRE INTO ELECTRICAL SYSTEM)
 - ⊕ SWITCH
 - 3" DOWNLIGHT RECESSED
 - ⊕ SLOPED CEILING INCANDESCENT DOWNLIGHT - AS SELECTED BY OWNER
 - ⊗ ELECTRIC FAN / LIGHT AS SUPPLIED BY OWNER INSTALLED BY CONTRACTOR
 - ⊕ ALL LUTRON OUTLETS AND SWITCHES SHALL HAVE A COLOR AS BELIEVED BY OWNER.
 - ⊕ CH CARBON MONOXIDE DETECTOR (HARD WIRE INTO ELECTRICAL SYSTEM)

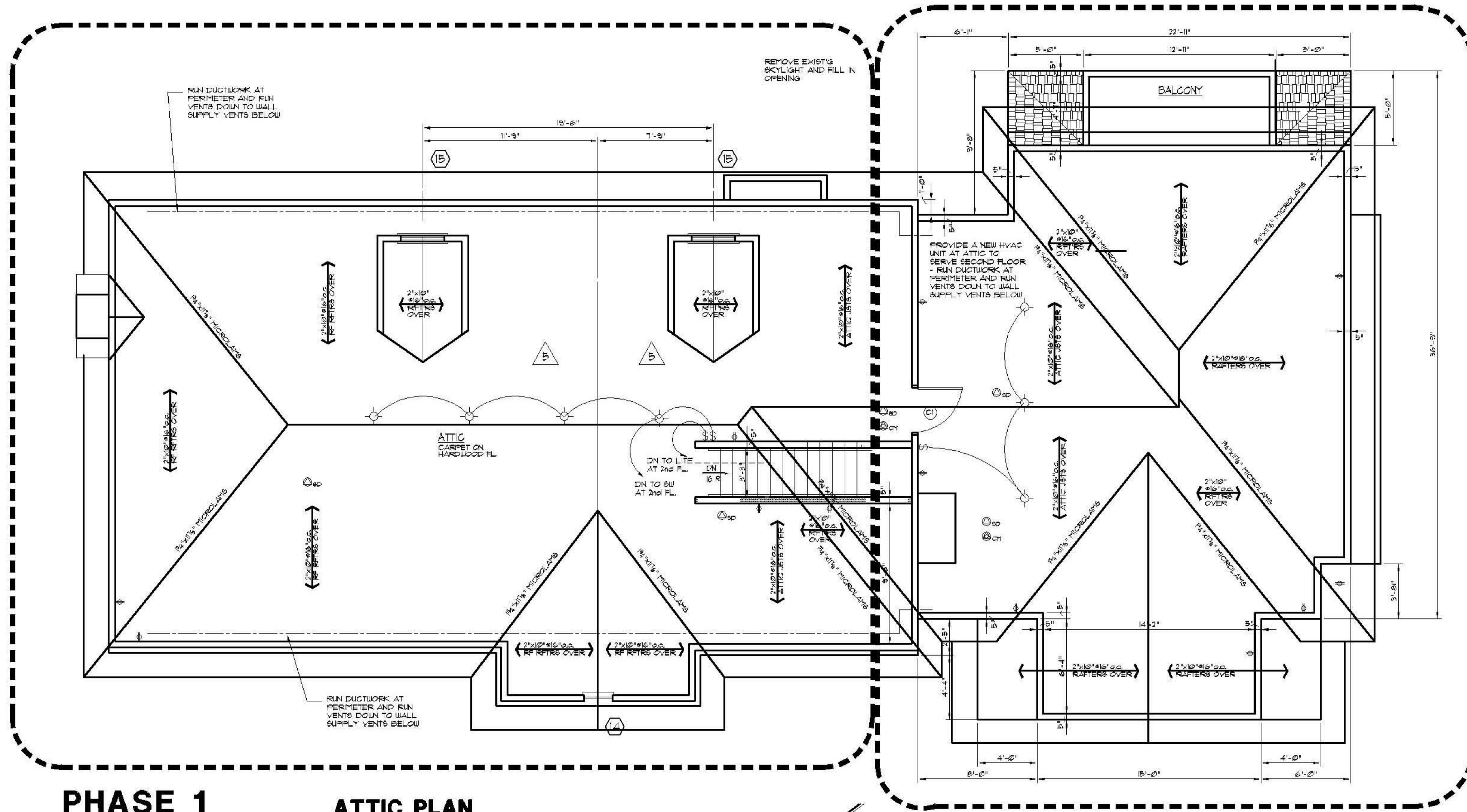

PHASE 1 **ATTIC PLAN**
 SCALE : 1/4" = 1'-0"

PHASE 2

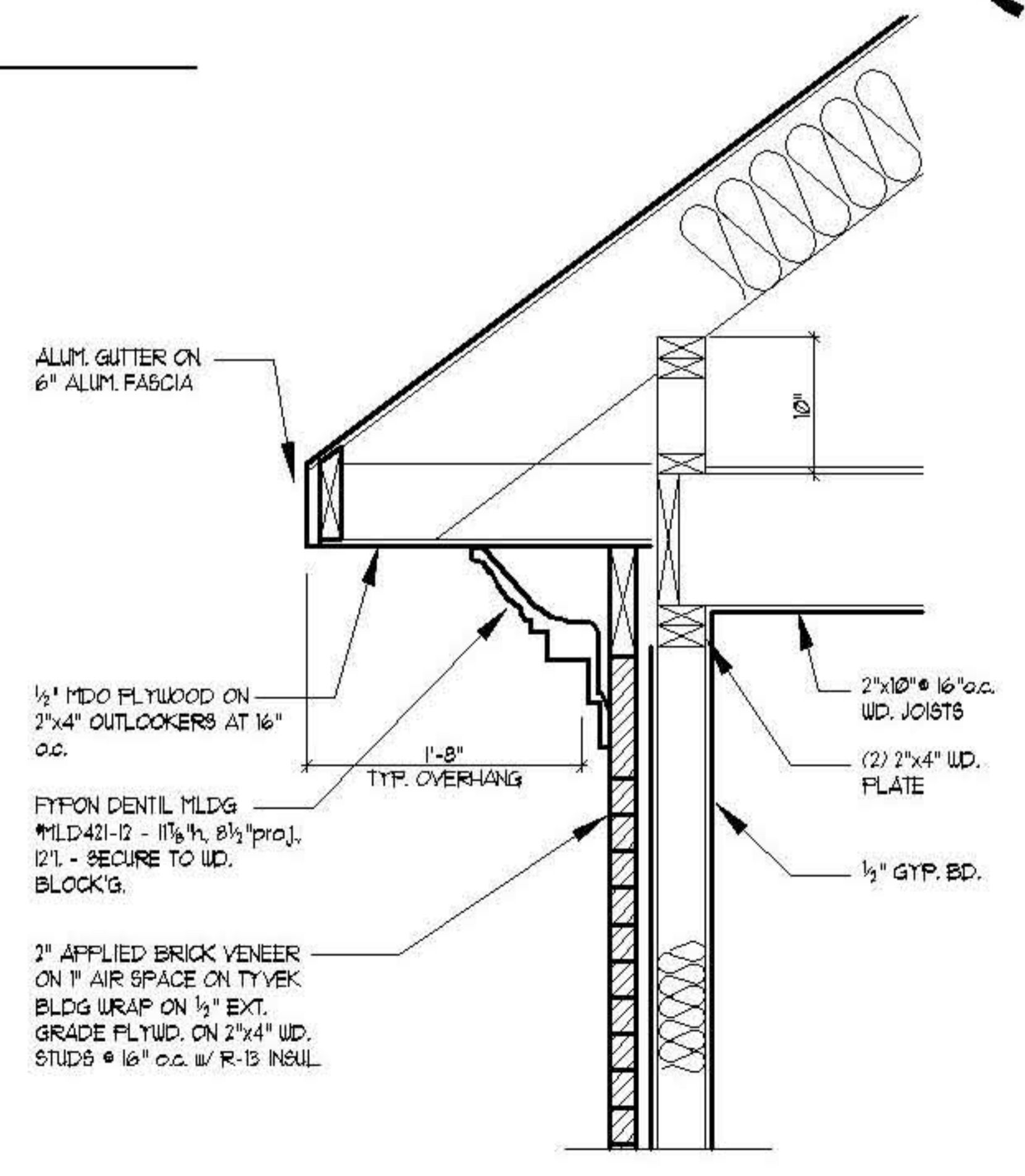

1 **DETAIL** OVERHANG
 A-6 SCALE : 1" = 1'-0"

- ⊕ 03/30/07 MISC. REVISIONS PER OWNER
- ⊕ 03/03/07 MISC. REVISIONS PER OWNER
- ⊕ 01/29/07 MISC. REVISIONS PER OWNER
- ⊕ 12/18/06 MISC. REVISIONS PER OWNER
- ⊕ 12/15/06 PROJECT BROKEN INTO PHASE 1 & 2

NO	DATE	REVISIONS
----	------	-----------

PROPOSED ALTERATIONS FOR
DR. & MRS. SOUHEL & MARA NAJJAR
 9 TROY LANE
 SHORT HILLS, N.J. 07078

SECOND FLOOR PLAN

JAMES S. KARAS,
ARCHITECT
 27 BRIAR HILLS CIRCLE
 SPRINGFIELD, N.J. 07081
 TEL. 973 - 487 - 8940
 FAX 973 - 487 - 8983 JAMES S. KARAS
 R.J. GONNETT

DATE JUNE 20, 2006	JOB NO. 06-0115
SCALE AS NOTED	DWN. BY J.K.
DWG. NO.	

A-6

CHECKED J.K.	9 OF 12
------------------------	---------