

PROPOSED FRONT ELEVATION

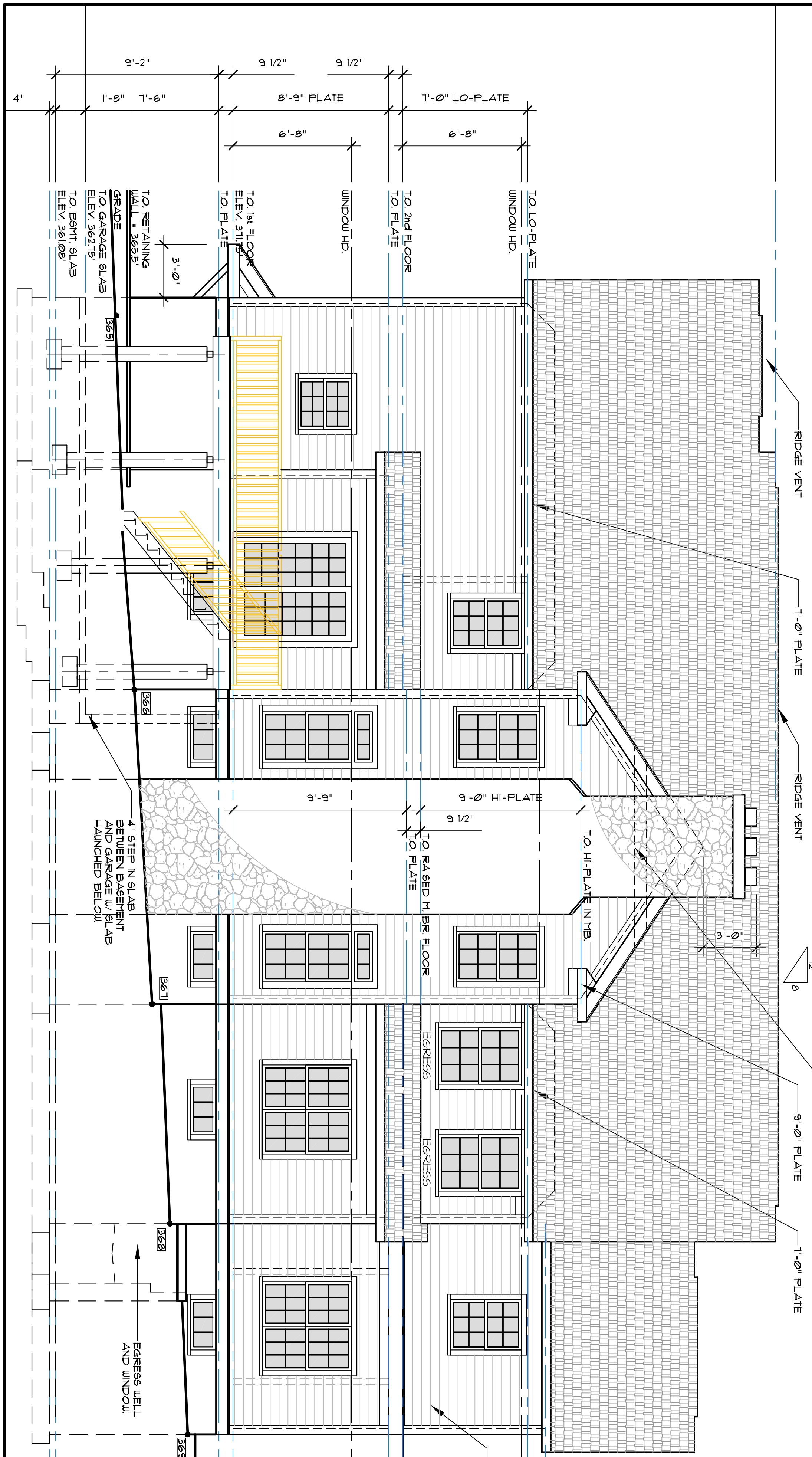
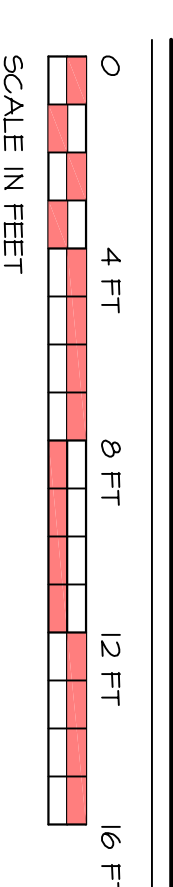

PROPOSED REAR ELEVATION

2	CLIENT UPDATES	6-30-08
No.1	Revision: 01 TO 2ND - 9'-6"	Date: 5-24-08
<p>NOTE: NO CHANGES ARE TO BE MADE TO THE BUILDING WHICH DEVIATE FROM THESE GENERAL CONDITIONS, TECHNICAL NOTES, AND CONSTRUCTION DRAWINGS, WITHOUT PRIOR APPROVAL BY THE ARCHITECT. IF THE CONTRACTORS OR OWNERS PROCEED WITH CHANGES WITHOUT PRIOR APPROVAL BY THE ARCHITECT THEY WILL DO SO AT THEIR OWN RISK, AND SUCH CHANGES MAY REQUIRE REMOVAL.</p>		
<p>PROPOSED RESIDENCE FOR: MRS. & MR. FARINA 54 FALMOUTH STREET TOWNSHIP OF MILLEBURN ESSEX COUNTY, NJ BLOCK 3201 LOT 22</p>		
Date: 3-15-07	Drawn By: JMK	Drawn No: A1
Scale: AS SHOWN		Sheet No: 8
<p>sociala and associates incorporated 18 woodland rd., p.o. box 412 Brookside, nj, 07926 robert.j.scialla, architect n.j. lic. 9726 - n.j. lic. 10917 973-543-9669 fax 973-543-1621</p>		