

# PROPOSED ATTIC FLOOR PLAN

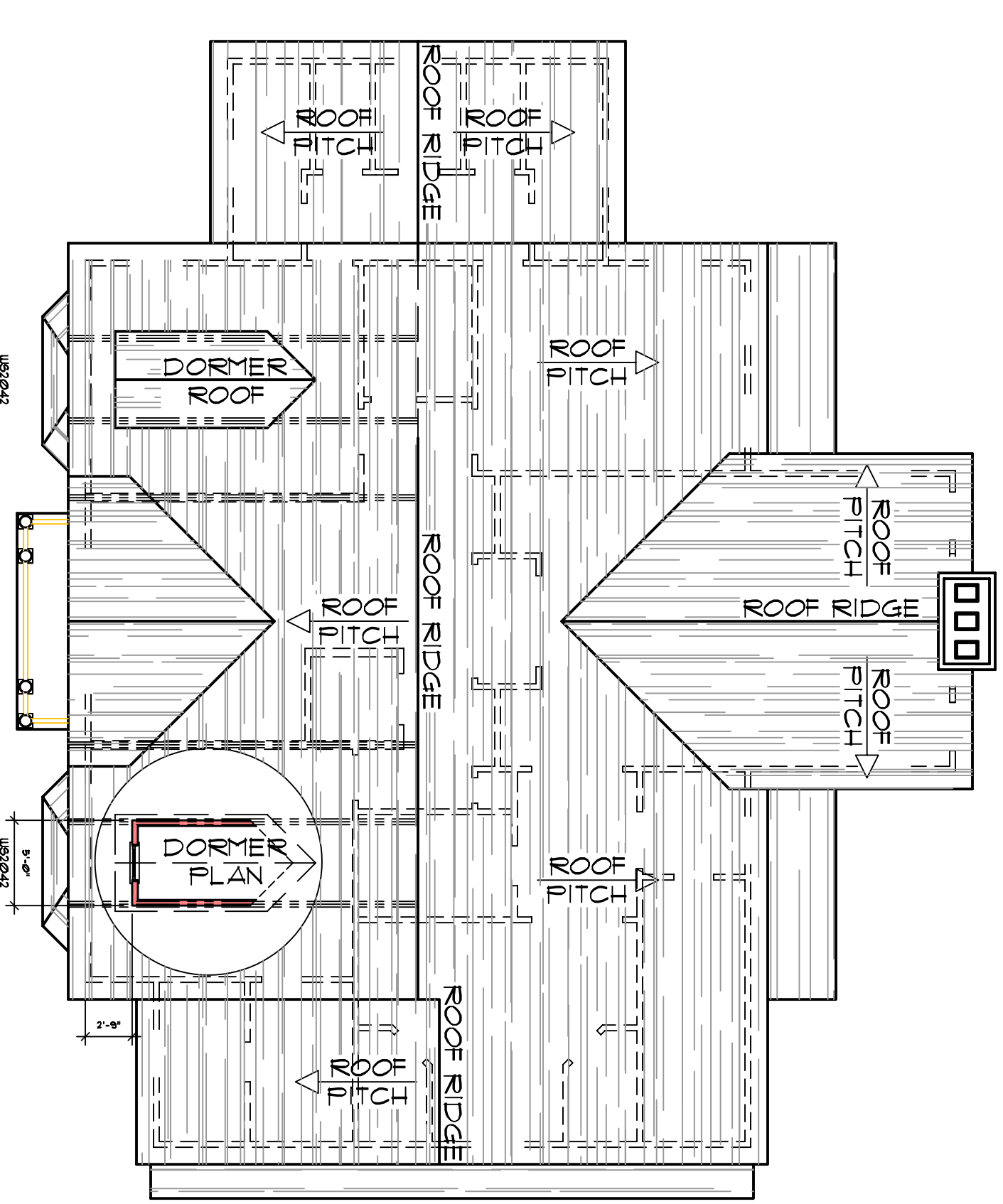

# PROPOSED ROOF PLAN

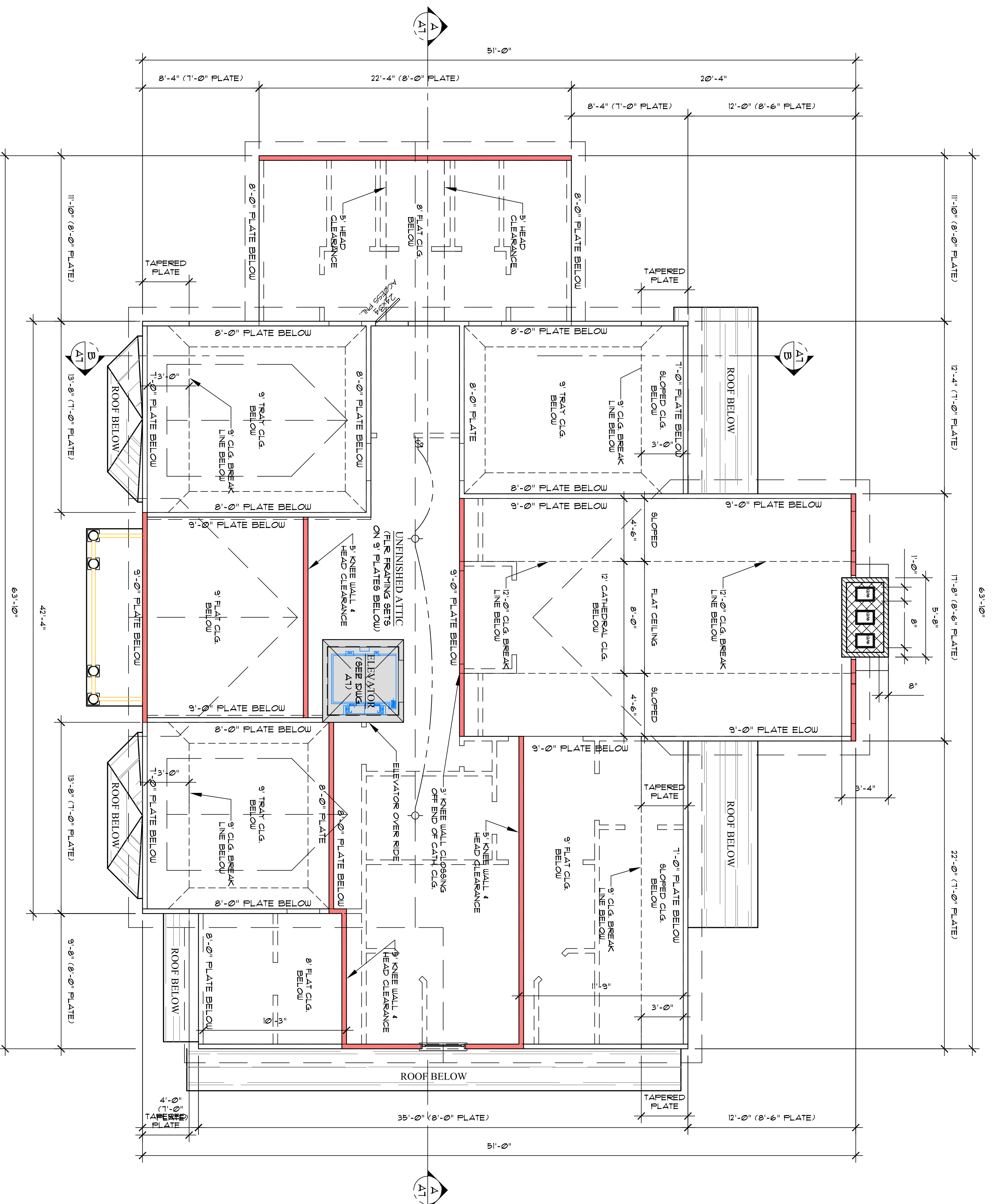
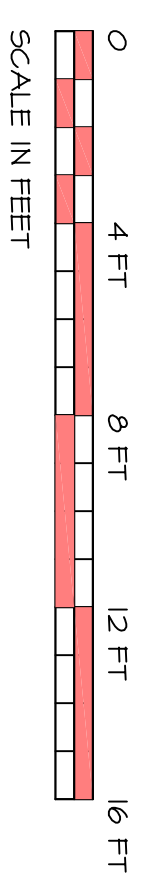
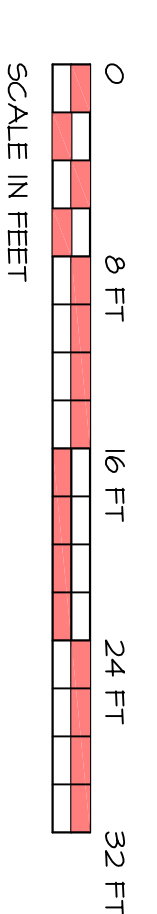

2		CLIENT UPDATES	6-30-08
No.1	Revision: NO CHG. THIS SHEET	Date: 3-24-08	
<p><b>NOTE: NO CHANGES ARE TO BE MADE TO THE BUILDING WHICH DEVIATE FROM THESE GENERAL CONDITIONS, TECHNICAL NOTES, AND CONSTRUCTION DRAWINGS, WITHOUT PRIOR APPROVAL BY THE ARCHITECT. IF THE CONTRACTORS OR OWNERS PROCEED WITH CHANGES WITHOUT PRIOR APPROVAL BY THE ARCHITECT THEY WILL DO SO AT THEIR OWN RISK, AND SUCH CHANGES MAY REQUIRE REMOVAL.</b></p>			
<p>PROPOSED RESIDENCE FOR: <b>MRS. &amp; MRS. FARINA</b> 54 FALMOUTH STREET TOWNSHIP OF MILLBURN ESSEX COUNTY, NJ BLOCK 3201 LOT 22</p>			
Date: 3-15-07	Drawn No. <b>A5</b>		
Scale: AS SHOWN	Dr'n: <b>JK</b>		
<p><b>scialla and associates incorporated</b> 16 woodland rd., p.o. box 412 Brookside, nj 07926 robert j. scialla, architect n.j. lic. 9726 - n.j. lic. 10917 973-543-9669 fax 973-543-1621</p>		<p>Division of education and public safety Division of education and public safety Division of education and public safety</p>	