

TYPICAL FINISH & TRIM MATERIALS:
 6" HARD-PLANK SIDING EXPOSURE
 6" FASCIA
 6" FREEZE BRCS.
 6" FREEZE BRCS.
 14" WIDE SHUTTERS

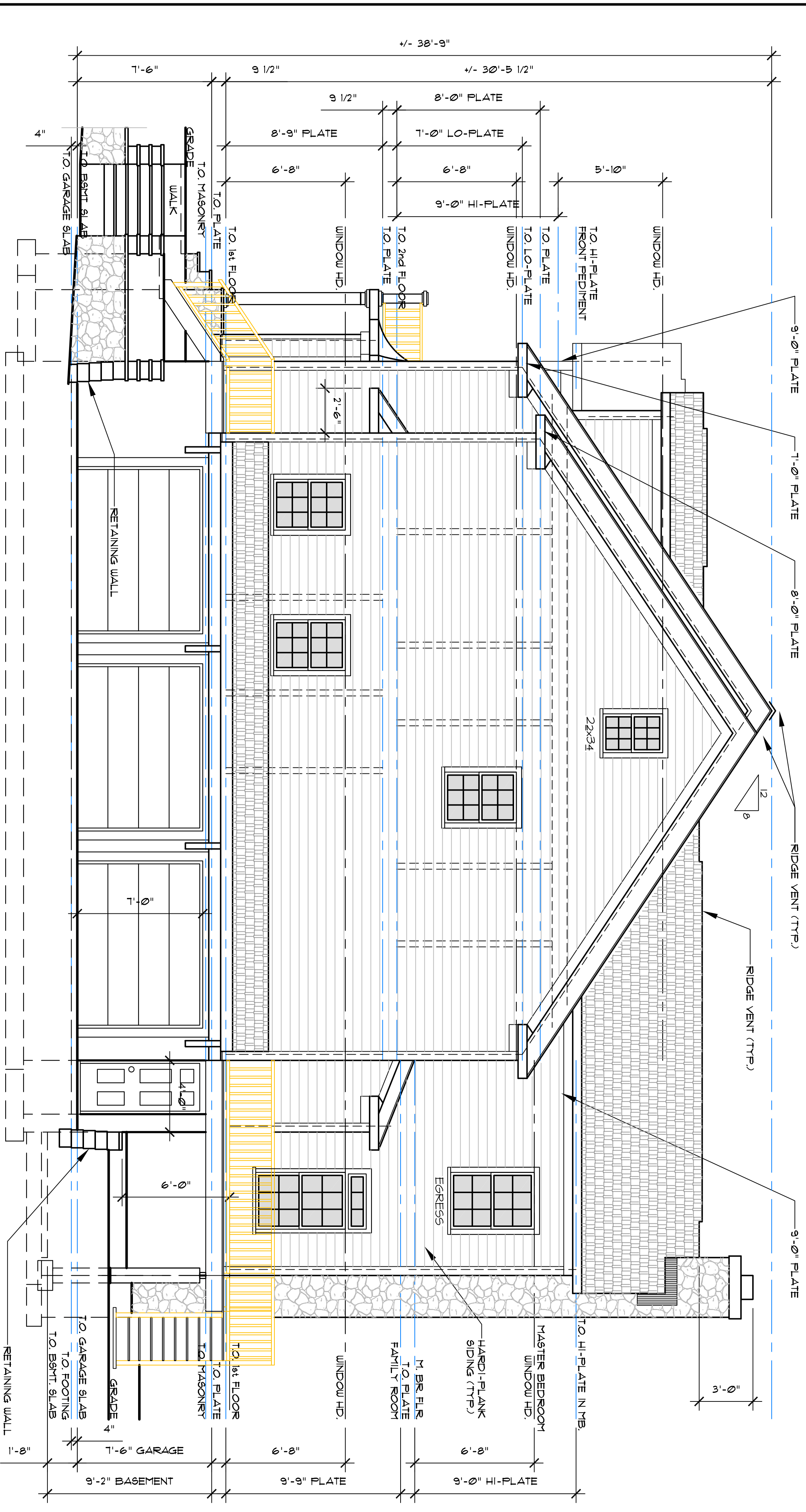

**PROPOSED RIGHT
 END ELEVATION**

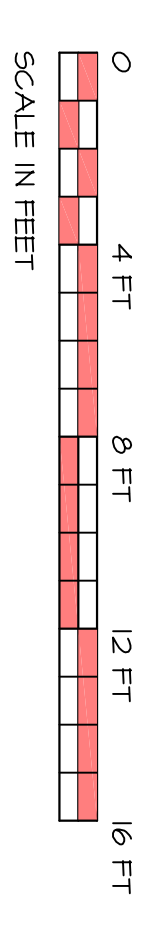

**PROPOSED LEFT
 END ELEVATION**

2	CLIENT UPDATES	6-30-08
No.1	Revision: 1ST TO 2ND - 9'-6"	Date: 3-24-08
<p>NOTE: NO CHANGES ARE TO BE MADE TO THE BUILDING WHICH DEVIATE FROM THESE GENERAL CONDITIONS, TECHNICAL NOTES, AND CONSTRUCTION DRAWINGS, WITHOUT PRIOR APPROVAL BY THE ARCHITECT. IF THE CONTRACTORS OR OWNERS PROCEED WITH CHANGES WITHOUT PRIOR APPROVAL BY THE ARCHITECT THEY WILL DO SO AT THEIR OWN RISK, AND SUCH CHANGES MAY REQUIRE REMOVAL.</p>		
<p>PROPOSED RESIDENCE FOR: MR. & MRS. FARINA 54 FALMOUTH STREET TOWNSHIP OF MILLBURN ESSEX COUNTY, NJ BLOCK 3201 LOT 22</p>		
Date: 3-15-07	DWG. NO.	<p>scialla and associates architects incorporated 18 woodland rd., p.o. box 412 brookside, nj 07926 robert.j.scialla, architect n.j. lic. 5726 - n.j. lic. 10917 973-543-9669 fax 973-543-1621</p>
Scale: AS SHOWN	A6	
Drawn By: JRK	01	
<p>Division of education and skills, architects, inc.</p>		