

BASEMENT FLOOR PLAN
SCALE: 1/4"=1'-0"

LEGEND	
	CONCRETE BLOCK WALL - SEE PLAN FOR WIDTH
	NEW CONSTRUCTION - 2"x4" WOOD STUDS AT 16" O.C. W/ 6" GYP. BD. OVER 2"x6" @ 16" O.C. AT PERIMETER - PROVIDE R-H INSUL. IN PERIMETER HALLS, BATHROOMS, FONDER RIS, GARAGES ELEVATOR SHAFT, & MASTER BEDROOM

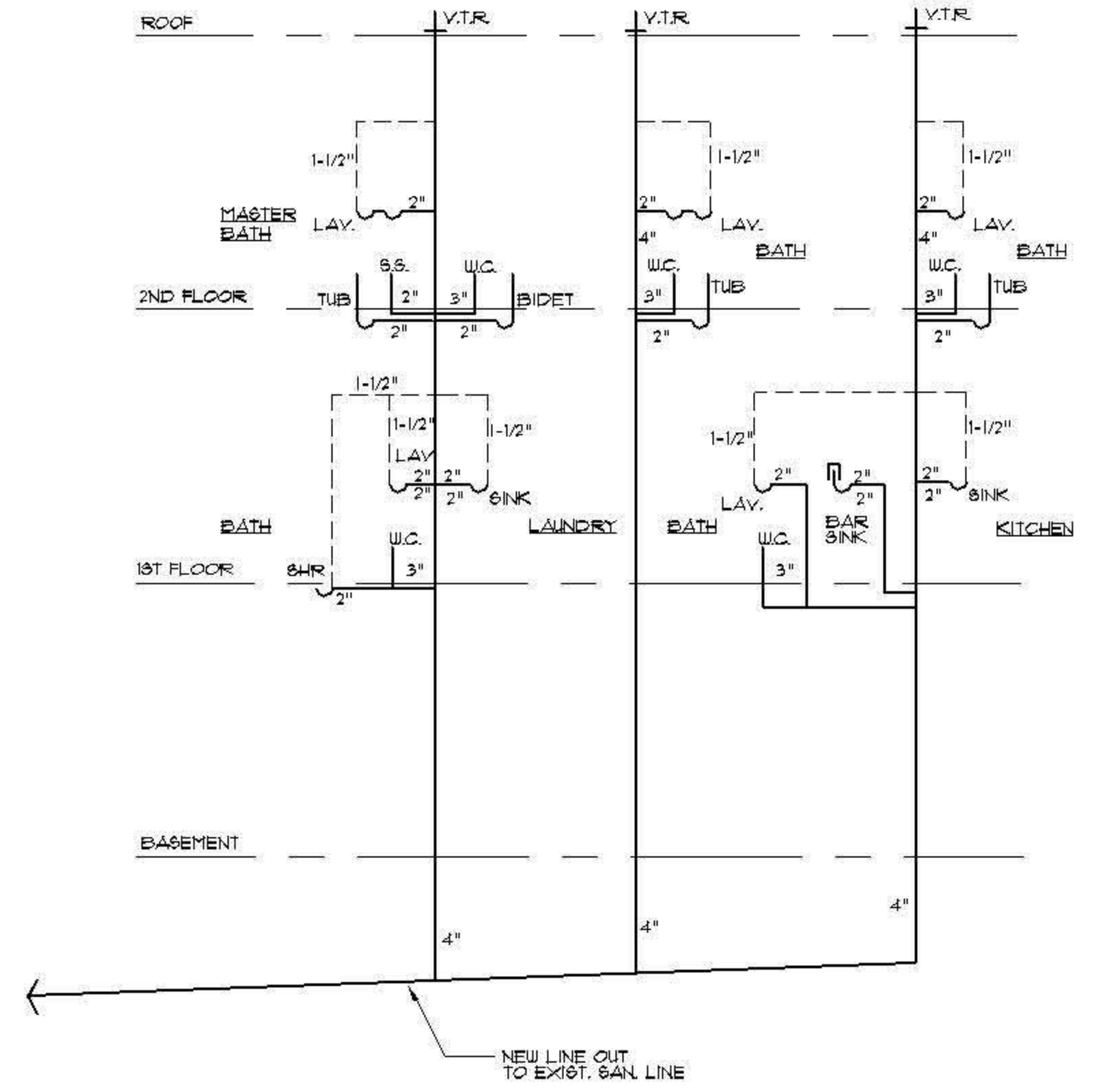

PLUMBING RISER DIAGRAM
NO SCALE

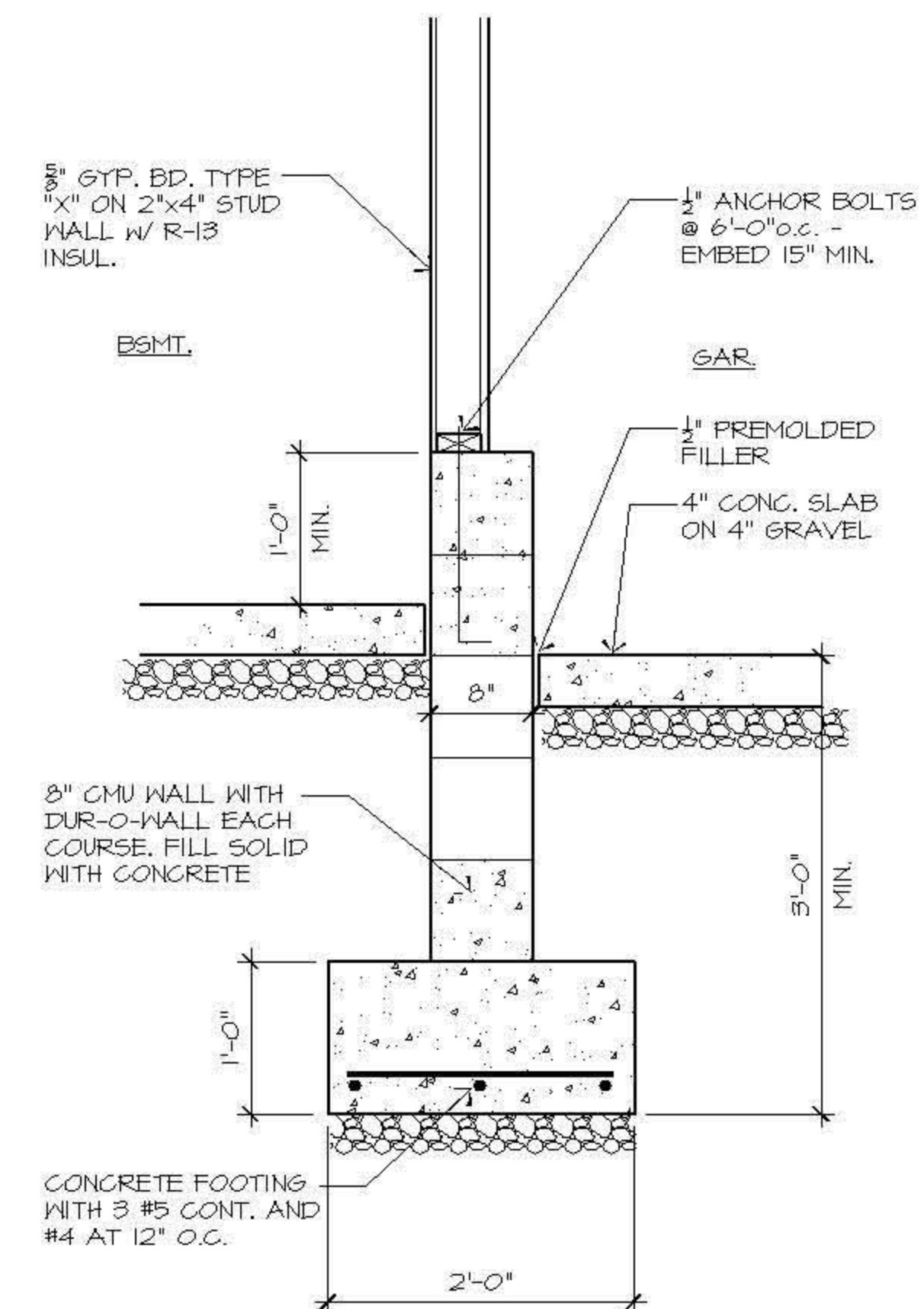

DETAIL-FIT @ GAR/BSMT.
SCALE: 1"=1'-0"

- 7 9-27-05 MISC. STRUCTURAL MODIFICATIONS
- 5 8-17-05 BLDG. LOCATION MODIFICATIONS
- 2 7-7-05 MISC. STRUCTURAL MODIFICATIONS
- 1 6-30-05 MISC. STRUCTURAL MODIFICATIONS

HEINTZ & FIORE • LLC
ARCHITECTS • AIA
87 woodland road
short hills • new jersey • 07078
973-487-1240 fax 973-376-0963

RESIDENCE FOR Y. BRONSTEIN
40 LEE TERRACE
SHORT HILLS, NEW JERSEY 07078

drawing title: BASEMENT PLAN	ROBERT B. HEINTZ • AIA architect : NJ - C 4382 planner : NJ - LI 01563 DONALD R. FIORE • AIA architect : NJ - AI 10410
job no. : 2534 date : 6/27/05	scale : AS NOTED drawn by : SAS

drawing : **A-1**