

LEGEND

- ===== EXISTING CONSTRUCTION TO REMAIN
- ===== NEW CONSTRUCTION - 2" X 4" UD. STUDS AT 16" O.C. - 3/4" BOUND ATTENUATION INSUL. ALL WALLS - WITH 1/2" GYP. BD. OVER AND R-13 INSUL. AT PERIMETER OF HEATED AREAS.
- REMOVE EXISTING CONSTRUCTION
- ⊕ DUPLEX OUTLET - LUTRON
- GFI ⊕ GROUND FAULT INTERRUPTOR DUPLEX OUTLET - LUTRON
- ⊕ AUTOMATIC GARAGE DOOR OPENER - PROVIDE OUTLET FOR POWER
- ▽ TELEPHONE LOCATION (N.C. BY OWNER)
- ◐ SLOPED CEILING INCANDESCENT DOWNLIGHT - AS SELECTED BY OWNER
- ⊕ SD SMOKE DETECTOR (HARD WIRE INTO ELECTRICAL SYSTEM)
- ⊕ SWITCH
- 3" DOWNLIGHT RECEASED
- ⊕ SLOPED CEILING INCANDESCENT DOWNLIGHT - AS SELECTED BY OWNER
- ⊗ ELECTRIC PADDLE FAN / LIGHT AS SUPPLIED BY OWNER INSTALLED BY CONTRACTOR
- ⊕ ALL LUTRON OUTLETS AND SWITCHES SHALL HAVE A COLOR AS SELECTED BY OWNER.
- ⊕ CH CARBON MONOXIDE DETECTOR (HARD WIRE INTO ELECTRICAL SYSTEM)

- △ 1/13/07 MISC. REVISIONS PER OWNER
- ⊕ 03/03/07 MISC. REVISIONS PER OWNER
- △ 03/03/07 MISC. REVISIONS PER OWNER
- △ 01/23/07 MISC. REVISIONS PER OWNER
- △ 12/18/06 MISC. REVISIONS PER OWNER
- △ 12/15/06 PROJECT BROKEN INTO PHASE 1 & 2
- △ 01/14/06 MISC. MODIFICATIONS - NOTED EXIST'G TEMP. GLASS # TUB

NO.	DATE	REVISIONS

PROPOSED ALTERATIONS FOR
DR. & MRS. SOUHEL & MARA NAJJAR
 9 TROY LANE
 SHORT HILLS, N.J. 07078

SECOND FLOOR PLAN

JAMES S. KARAS, ARCHITECT
 27 BRIAR HILLS CIRCLE
 SPRINGFIELD, N.J. 07081
 TEL. 973 - 487 - 9340
 FAX 973 - 487 - 9353

DATE JUNE 20, 2008	JOB NO. 05-0115
SCALE AS NOTED	DWN. BY J.K.
DUG. NO.	

CHECKED
J.K.

A-2
5 OF 12

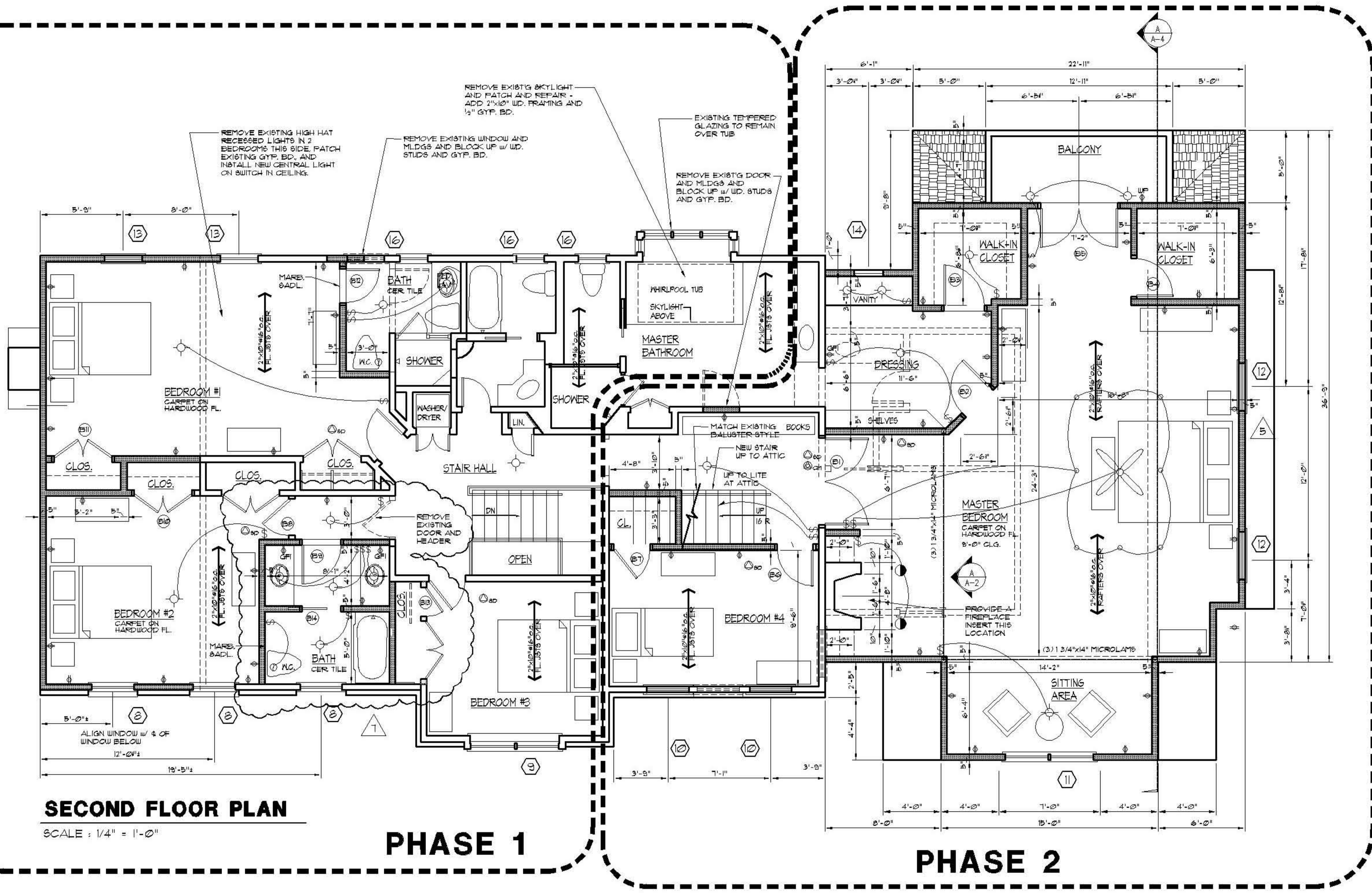

SECOND FLOOR PLAN

SCALE : 1/4" = 1'-0"

PHASE 1

PHASE 2

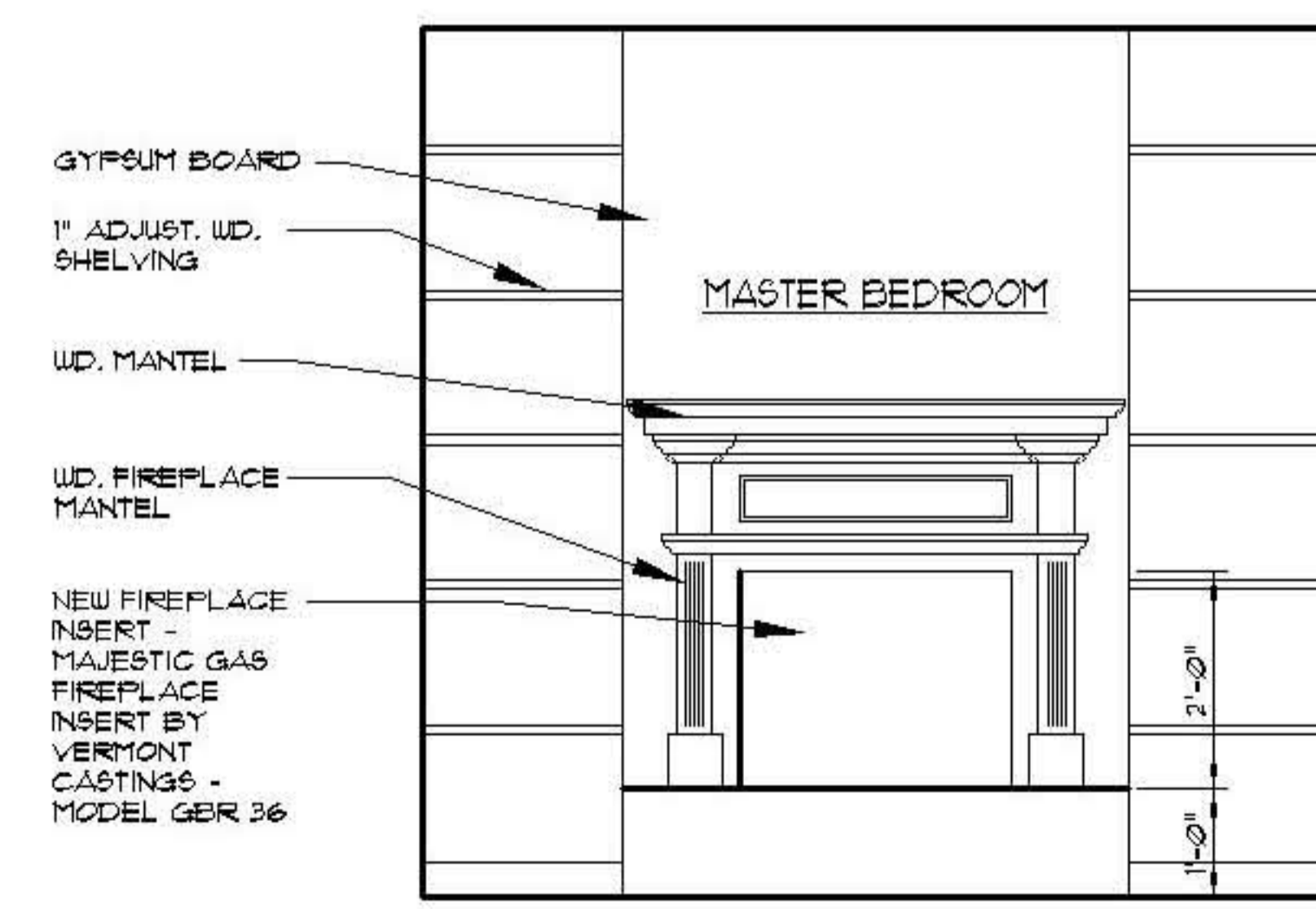

A ELEV. AT FIREPLACE
 A-2 SCALE : 1" = 1'-0" PHASE 2

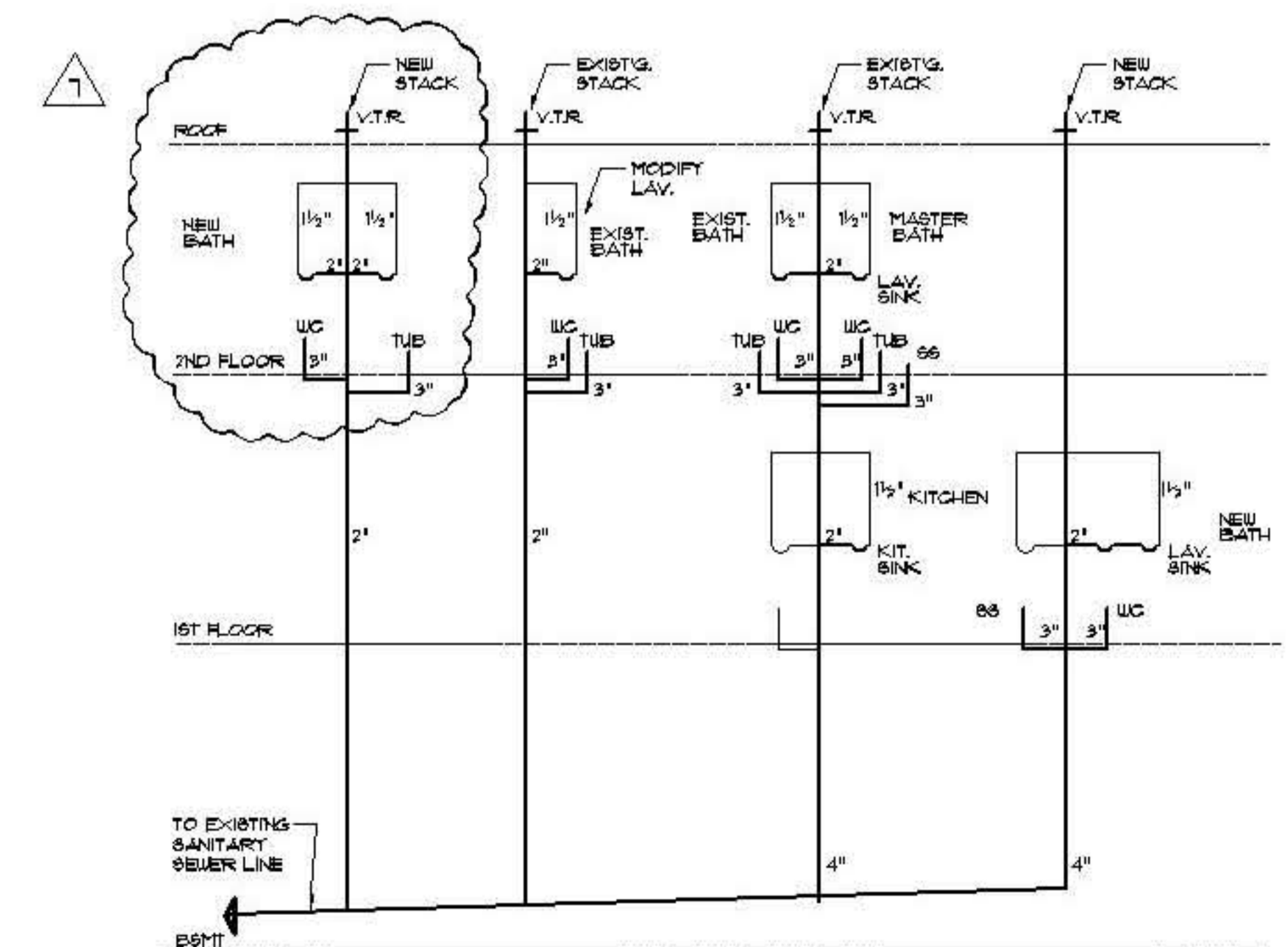

PLUMBING RISER DIAGRAM
 NO SCALE